

Kathryn's Kreations

Name:

Address:

Phone:

Cell:

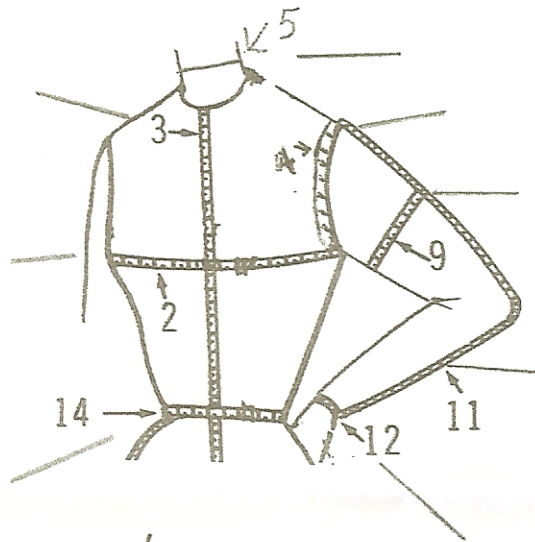

Bodice

1. Across back just under armpits
2. Bust
3. Total length of front from neck seam to hem finish,
4. Top of sleeve around arm seam,
5. Neck
6. Total finished length from back of neck seam to bottom of hem line
7. Shoulder to shoulder width from back
8. Shoulder from neck seam to arm seam
9. Forearm around as high under armpit as possible
11. Total arm length from shoulder seam to finished hem
12. Wrist
14. Waist

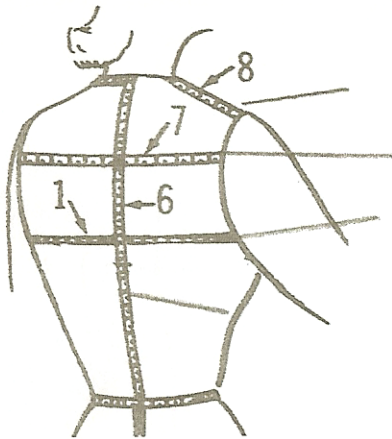

Pants

14. / D. Waist
- E. Upper Hip (2" below waist, around)
- F. Hip (Largest area around)
- G. Crotch (From navel down, between legs, up to center of back waist)
- H. Upper Thigh (Around)
- N. Mid Thigh (Around)
- O. Mid Calf (Around)
- P. Outseam (from side of waist to floor)
- R. Inseam (From center of crotch, down inside of leg to floor)

